

GENERAL NOTE:

1. THE TOPOGRAPHIC SURVEY SHOWN IS BASED ON A COMPILATION OF AREA PHOTOGRAMETRIC SURVEY PROVIDED TO DJG, INC BY DEWBERRY AND DAVIS LLC, AND FIELD TOPOGRAPHIC SURVEY PERFORMED BY THOMAS B. LINCOLN LAND SURVEYOR, INC. AIRPORT ROAD PER VDOT PROJECT # 0649-002-158.
2. SOURCE MERIDIAN IS BASED ON VIRGINIA STATE PLANE COORDINATE SYSTEM, NORTH AMERICAN DATUM OF 1983.
3. VERTICAL DATUM IS BASED ON NGVD 1988.
4. TEMPORARY BENCHMARK INFORMATION PER AS-BUILT SURVEY BY DEWBERRY AND DAVIS LLC.

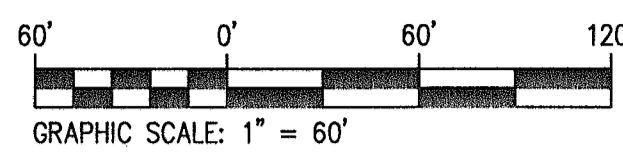
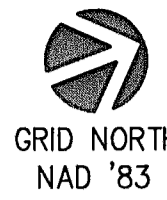

N/F
UNIVERSITY OF VIRGINIA FOUNDATION
TAX MAP PARCEL 32-18
DB 2712, PG 324
ZONED: RA
USE: AGRICULTURAL

LEASE PARCEL BOUNDARY
(AREA 4.88 AC.)

N/F
UNIVERSITY OF VIRGINIA FOUNDATION
TAX MAP PARCEL 32-6A
DB 2892, PG 322
ZONED: PDIP, EC
USE: FORESTRY

LEWIS AND CLARK DRIVE
(FUTURE CONSTRUCTION BY OTHERS)

N/F
UNIVERSITY OF VIRGINIA FOUNDATION
TAX MAP PARCEL 32-6A
DB 2892, PG 322
ZONED: PDIP, EC
USE: FORESTRY

N/F
CLOVER AIRPORT ACRES
TAX MAP PARCEL 32A
ZONED: RA

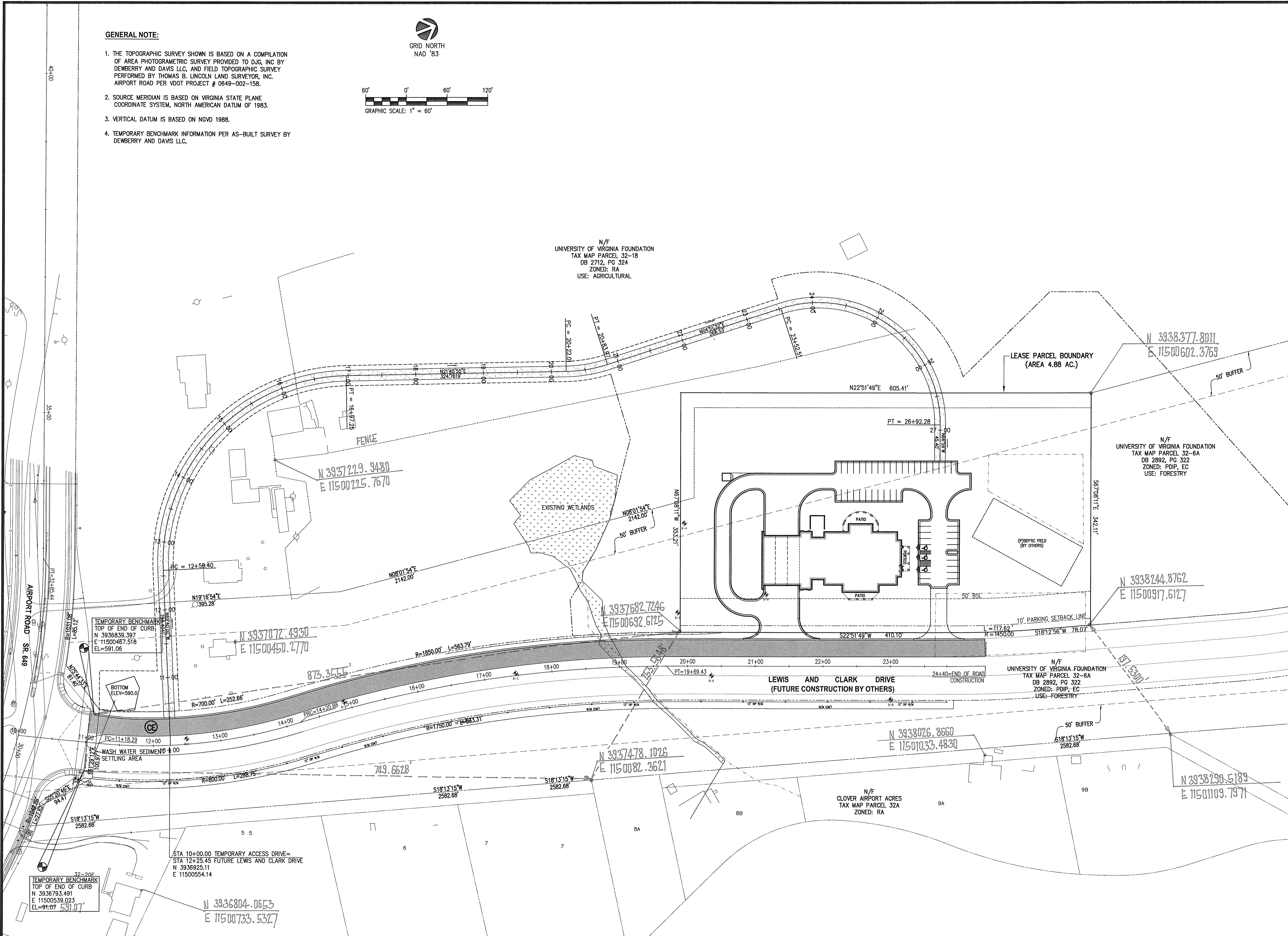

THIS DOCUMENT IS THE SOLE PROPERTY OF DJG, INC. OF WILLIAMSBURG, VIRGINIA. THE REPRODUCTION, IN WHOLE OR PART, OR THE MODIFICATION OF ANY DETAIL OR DESIGN IS NOT TO BE MADE WITHOUT THE EXPRESS WRITTEN CONSENT OF DJG, INC. COPYRIGHT 2006

NO.	DATE	DESCRIPTION
1	8/18/06	ADDENDUM #1

GENERAL SITE LAYOUT
ALBEMARLE COUNTY
NORTHERN FIRE & RESCUE STATION #12
CHARLOTTEVILLE, VIRGINIA

SCALE	DESIGNED	DRAWN	CHECKED	DATE
NOTED	DMB	DMB	RMS	8/18/06
COMMISSION NUMBER				
2040660				
SHEET NUMBER				
C1.1				
4 OF 70				

ENGINEERS • ARCHITECTS • PLANNERS

449 Melans Circle, Williamsburg, VA 23185
Phone: 757.253.0873 Fax: 757.253.2319
Norfolk-Virginia Beach: 757.874.5015
www.djginc.com

COMMITTED
TO EXCELLENCE